

TOP
PAGE
EDGE

ACCEPTANCE. “At the beginning of this year, I heard of a quote from the amazing Judy Garland saying, ‘Always be a first rate version of yourself and not a second rate version of someone else.’ I really took this to heart and was able to fully accept myself the way I was as a crazy, extroverted and loud human being – which I freely and proudly admit,” Gabriella Holtzman ('16) said.

Denison Harrington
Madison Harris
Jacob Hartman
Seth Harwood
Majda Hasic
Karsten Hassman
Abigail Hays
Aaron Heimbuck
Erin Hendrickson
Hanna Hensing
Taylorann Herman

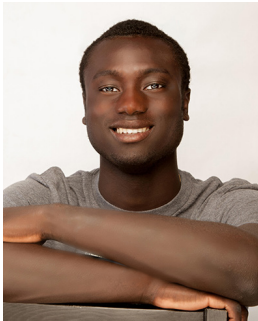

Noah Hermansen
Benjamin Hertz
Taya Herum
Ryan Hilby
Collin Hill
Sianna Hingtgen
Rodney Hinton
Christopher Hintzman
Colton Hoepfner
Gabriella Holtzman
Amie Holzapfel



Abigail Horstman
Richard Horton
Connor Hoilihan
Jacob Hovanec
Brittney Howe
Jessica Huffman
Rebecca Hughes
Dakota Hulse
Alex Hunt
Tarlor Hylton
Aaron Iehl

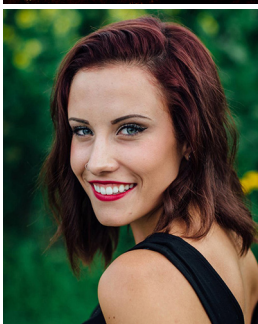

Mary Ingalls
Brandon Jerome
Morgan Johansen
Jonah Johnson
Josie Johnson



Kierstyn Johnson
Olivia Johnson
Paige Johnson
Skyler Johnson
Marquise Jones



Ashtyn Keller
Dakota Kelley
Destiny Kelley
Cameron Kelly
Ethan Kern



C
A
U
T
I
O
N
!

Page
will be
trimmed
one pica
in from
this
outside
bleed
line.

BOTTOM
PAGE
EDGE

COLOR

Names of tagged colors should appear in this box.

Job No.44133

Page No. 98
(even pages)

School NameCedar Falls High School

Edge of page is the inside edge of gray border. Bleed elements should extend to outside edge of gray border. School name and job number should be entered on the master pages.

Spec. Instr.

9 Left
Yeartech
Indesign 1.5
Macintosh

JOSTENS

GUTTER



A Closet Full of Costumes

by Jamie Blair

With little money
but lots of creativity,
clever creations
can be yours.

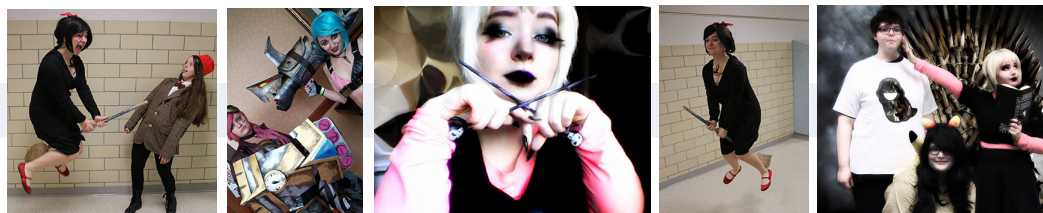

In addition to Jamie Blair ('16) in the photos, Alyssa Dekotoski ('18), Sarah Weber ('15) and Kayla Wolter ('16) are featured.



Tip #1: Raid your closet. Look for basic items that could be modified, such as dresses, skirts, pants, jackets, hoodies, hats, shoes, anything. Pictured at left is my Maka Albarn cosplay. I found all these items (a collared shirt, tie, sweater, skirt) in my closet.

Tip #2: Acrylic paint is your best friend. When making props, there's not much that it can't do. I made a pair of wands, called "The Thorns of Oglogoth," for Andrew Hussie's Rose Lalonde. I made them out of chopsticks, clay and acrylic paint. I also decorated a shirt with a little skull with acrylic paint.

Tip #3: If you're running out of time, try to pick a character you most resemble. For instance, I have blonde hair and wear a lot of blue and green. I was reminded of Fionna the Human (Adventure Time). In 2014, it was already Hallow's Eve, and I had no costume, so I raided my closet, found a blue skirt and shirt, and then paid a quick visit to Wal-Mart for knee high socks and Mary-Janes. I sewed the hat myself with a pattern from the Internet and a sewing machine. I spent \$6 on this costume.

Tip #4: Have a lot of reference handy. Never go out shopping without pictures of your character and his or her props. It makes it a lot easier to find things when you can remember what you're looking for. I drew a picture of Fionna from Adventure Time before shopping, and I took it to the store with me. This also comes in handy if a friend or parent volunteers to help, especially if they don't know who the character is. It also helps to make a complete list of what you need.

Tip #5: Don't go to Halloween costume stores unless it's for accessories like fangs, nails, fairy wings, swords, pointed ears, etc. Everything else they sell tends to be of poor quality (specifically clothing items), especially if it's in the low price range. I bought my wig online for my Marceline the Vampire Queen (also from Adventure Time) cosplay, and again, I raided my closet for the outfit. I made the guitar out of cardboard and acrylic paint for \$20.

Seniors 99

Designed by Ashley Brimacomb



Job No.44133

Page No. 99
(odd pages)

COLOR

Names of tagged colors should appear in this box.

School NameCedar falls High School

Edge of page is the inside edge of gray border. Bleed elements should extend to outside edge of gray border. School name and job number should be entered on the master pages.

Spec. Instr.